

# Getting Started With z/VM V4R4

## Lab Class 1

### Lab Objectives

- This section will discuss:
  - Accessing and exiting your z/VM system
  - How to use the *filelist* command
  - *Filelist* introduction information
  - Accessing help directories and files
- This section assumes that you:
  - Have access to a z/VM through an emulator

# Logon Screen

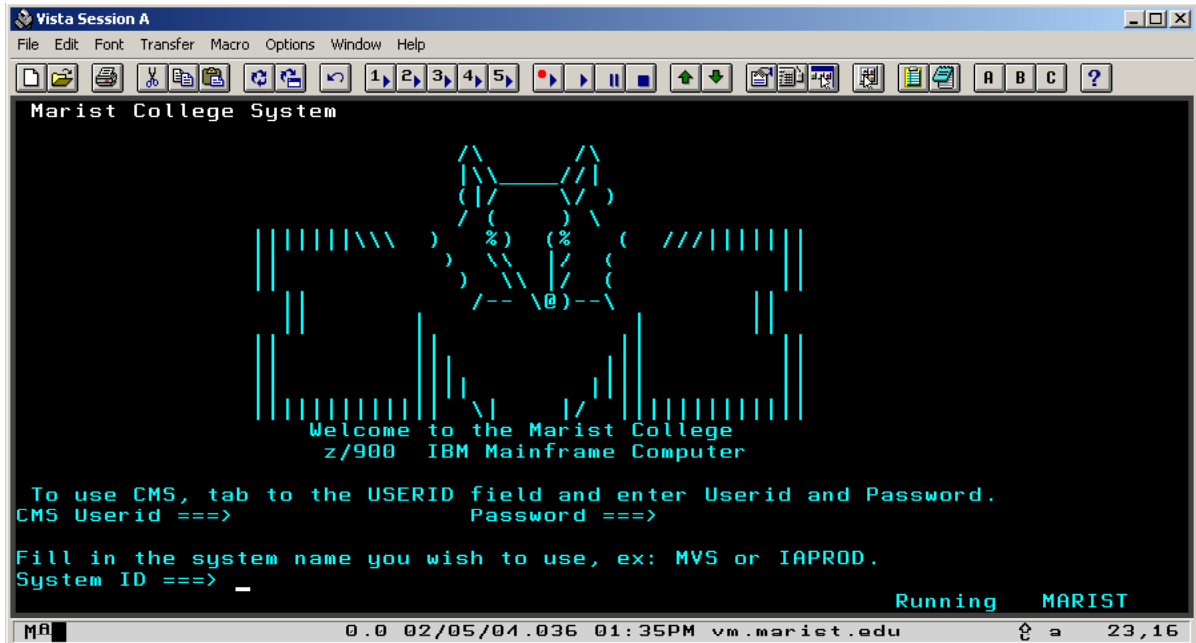

# Logon Screen

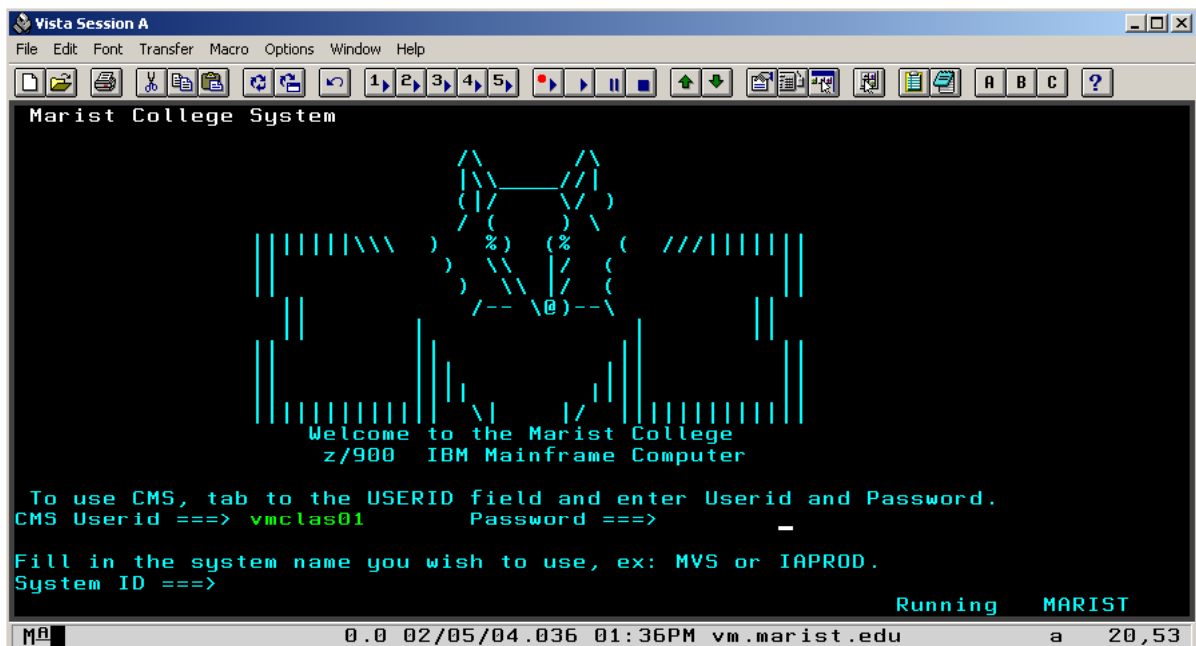

# After Logon

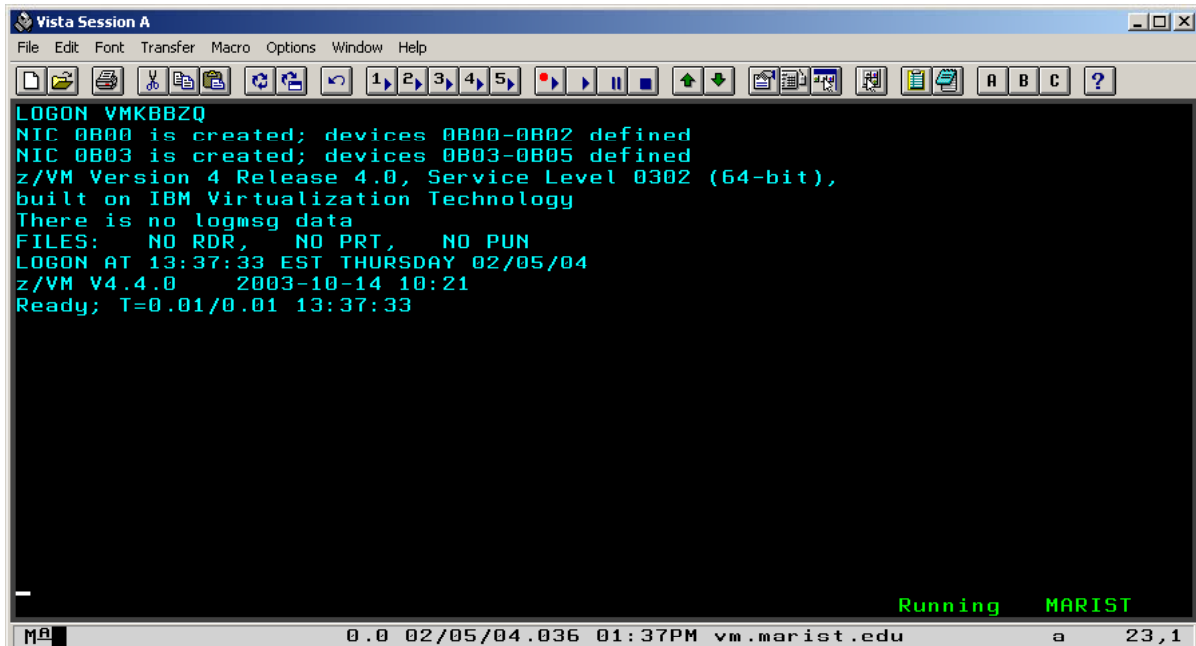

```
LOGON VMKBBZQ
NIC 0B00 is created; devices 0B00-0B02 defined
NIC 0B03 is created; devices 0B03-0B05 defined
z/VM Version 4 Release 4.0, Service Level 0302 (64-bit),
built on IBM Virtualization Technology
There is no logmsg data
FILES:  NO RDR,  NO PRT,  NO PUN
LOGON AT 13:37:33 EST THURSDAY 02/05/04
z/VM V4.4.0    2003-10-14 10:21
Ready; T=0.01/0.01 13:37:33

Running MARIST
```

MARIST 0.0 02/05/04.036 01:37PM vm.marist.edu a 23,1

# IPL CMS Command

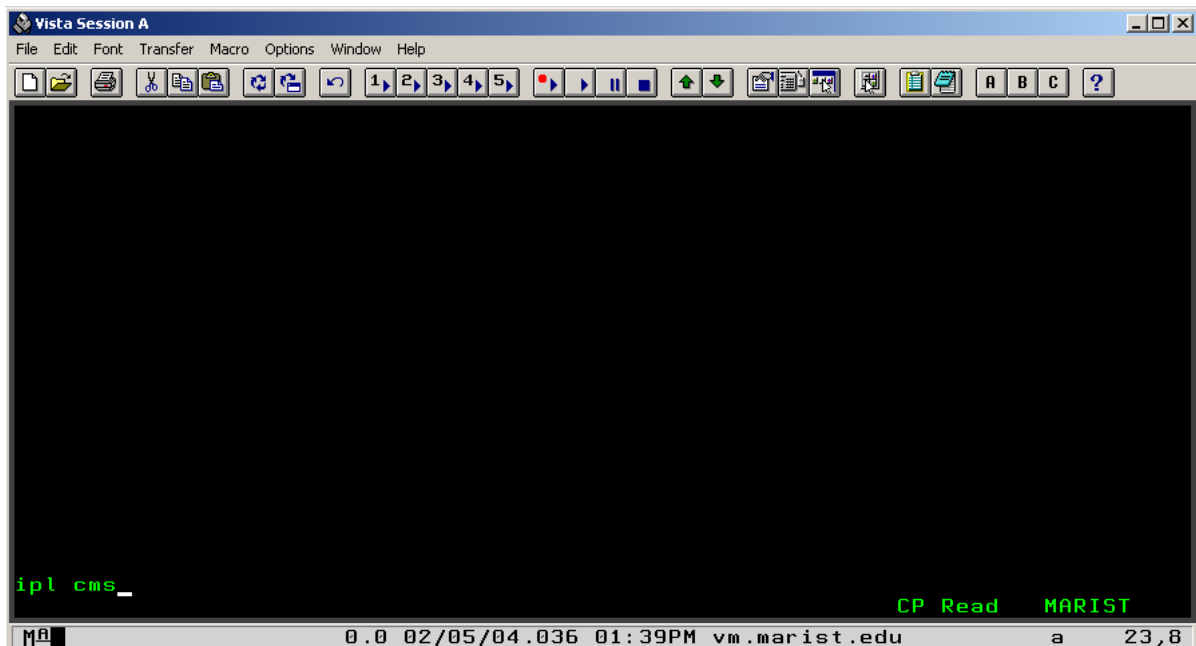

```
ipl cms_

CP Read MARIST
```

MARIST 0.0 02/05/04.036 01:39PM vm.marist.edu a 23,8

# Virtual Console

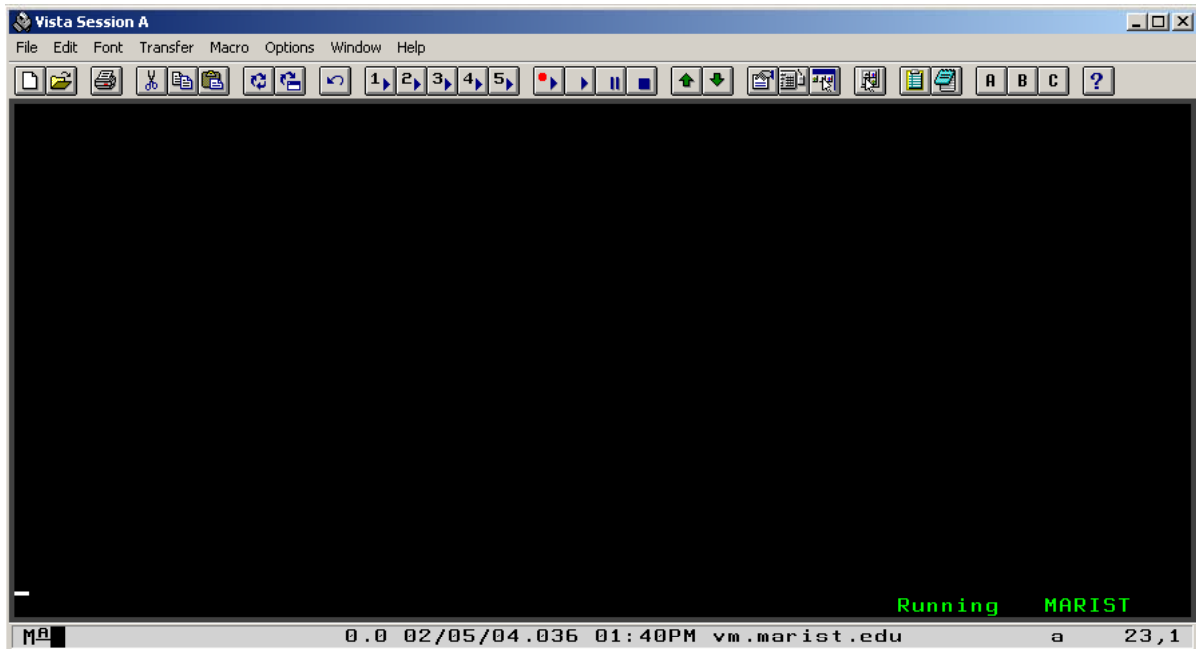

# Entering the LOGOUT Command

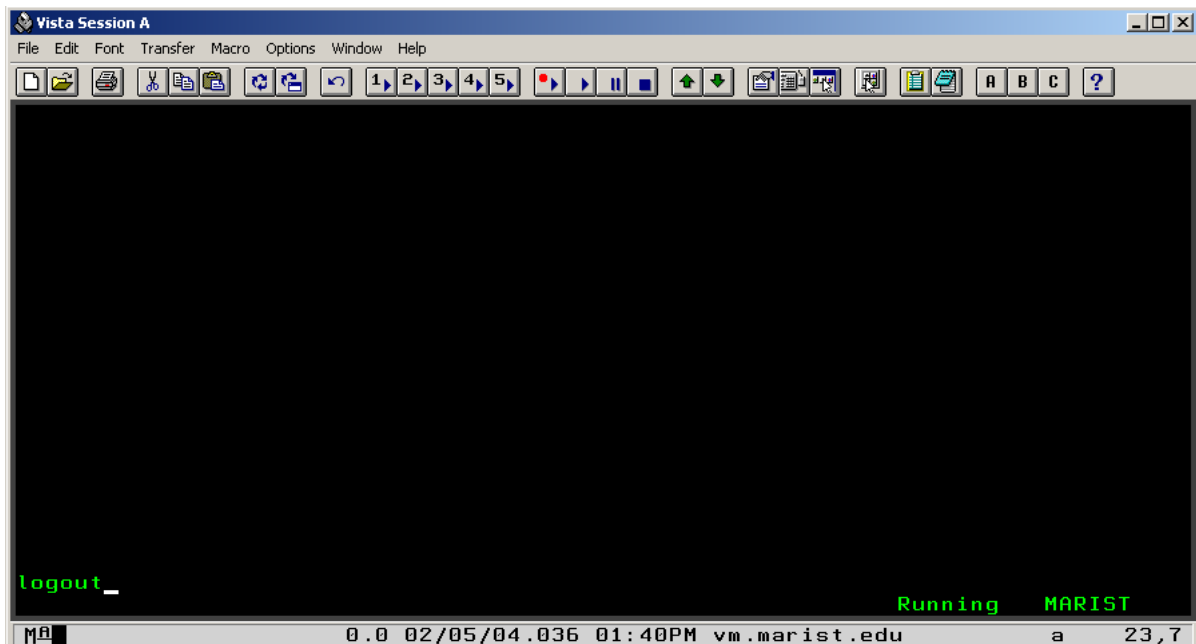

# Logging Out

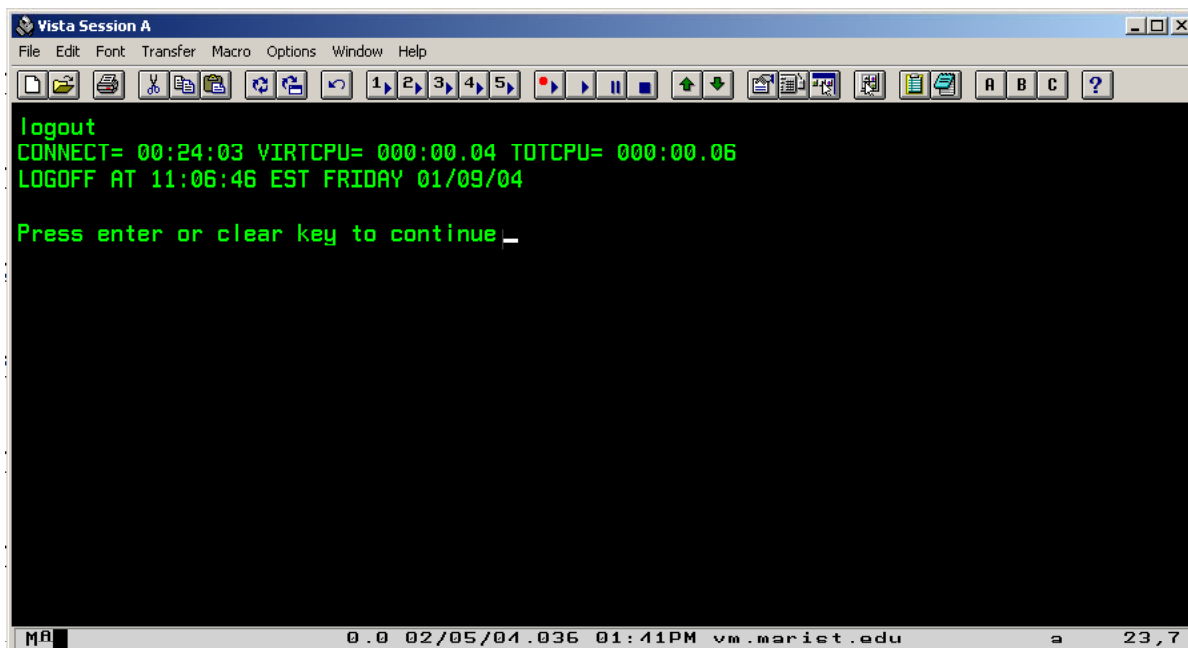

## Understanding Your z/VM System

First you will need to log on to your z/VM system, to begin learning about your system.

# File Storage

```
q accessed
Mode Stat   Files Vdev  Label/Directory
A     R/W      3   DIR   ACADEM:VMKBBZQ.
B/B   R/O     418  19F   MARIST
P/P   R/O     555  319   GDDM32
S     R/O     692  190   MNT190
Y/S   R/O    1231  19E   MNT19E
Ready; T=0.01/0.01 17:00:21
```

```
q accessed
Mode Stat   Files Vdev  Label/Directory
A     R/W     11  191   MNT191
S     R/O     692  190   MNT190
Y/S   R/O    1231  19E   MNT19E
Ready; T=0.01/0.01 16:57:40
```

The top picture demonstrates an SFS Directory structure along with minidisks classified as R/O, while the bottom displays a minidisk only directory structure classified with R/W and R/O privileges.

# Status Awareness

```
Running  MARIST
VM Read  MARIST
CP Read  MARIST
Holding  MARIST
More...  MARIST
```

# PA Keys

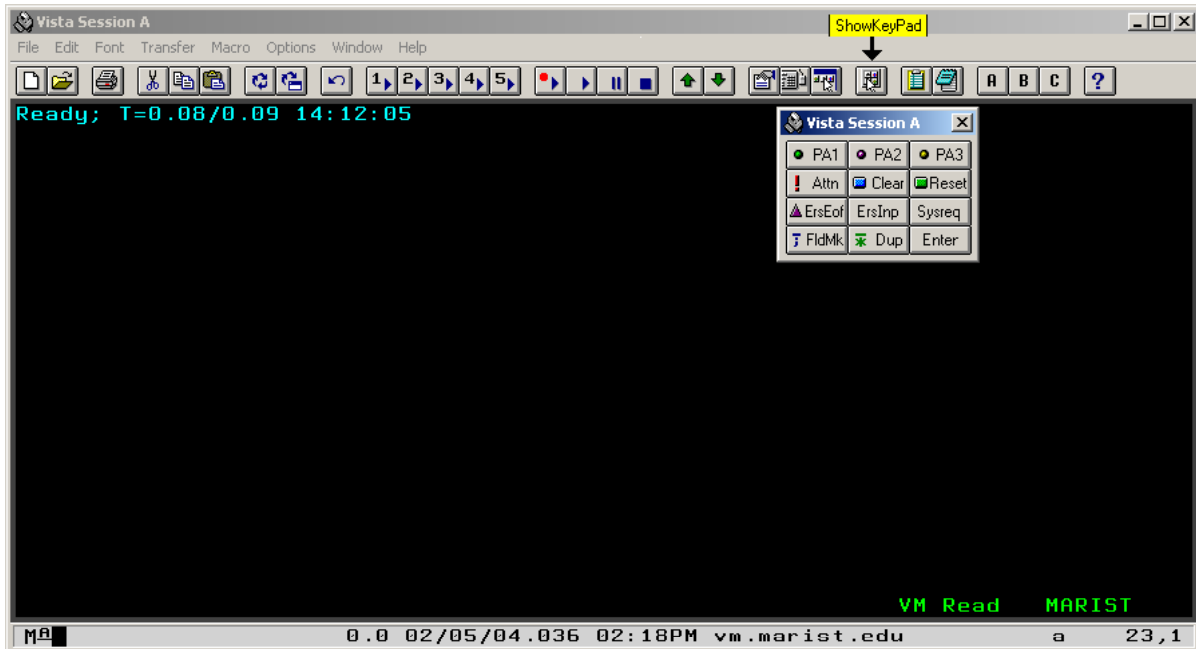

# Filelist Command

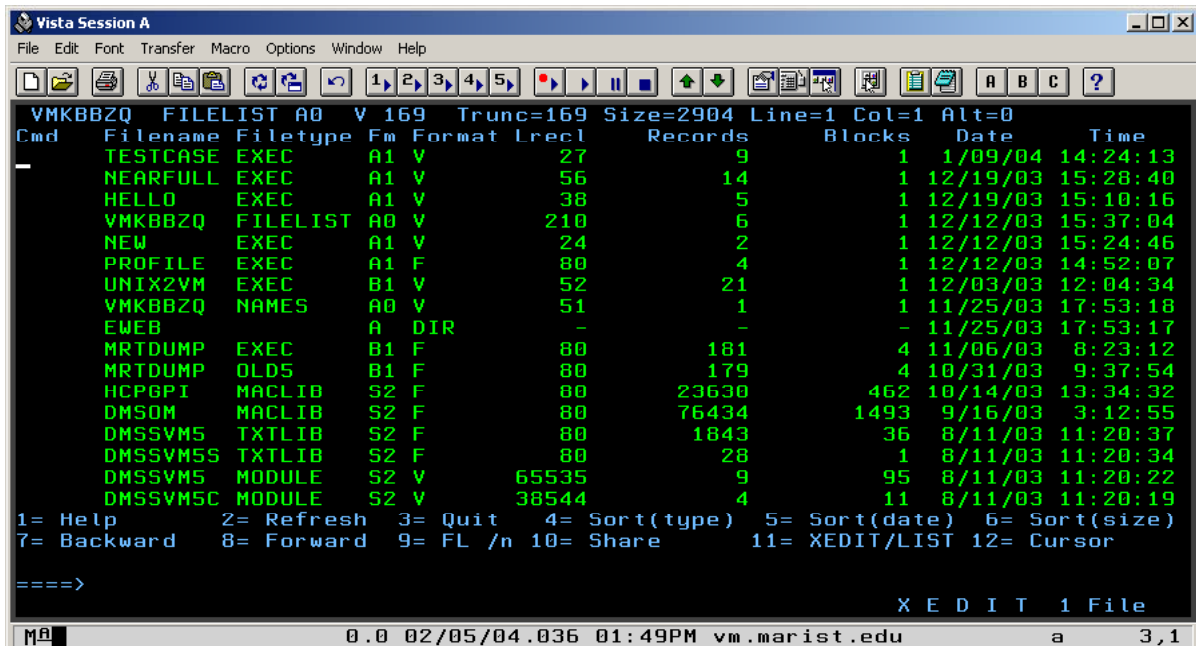

# Using the FILELIST Command

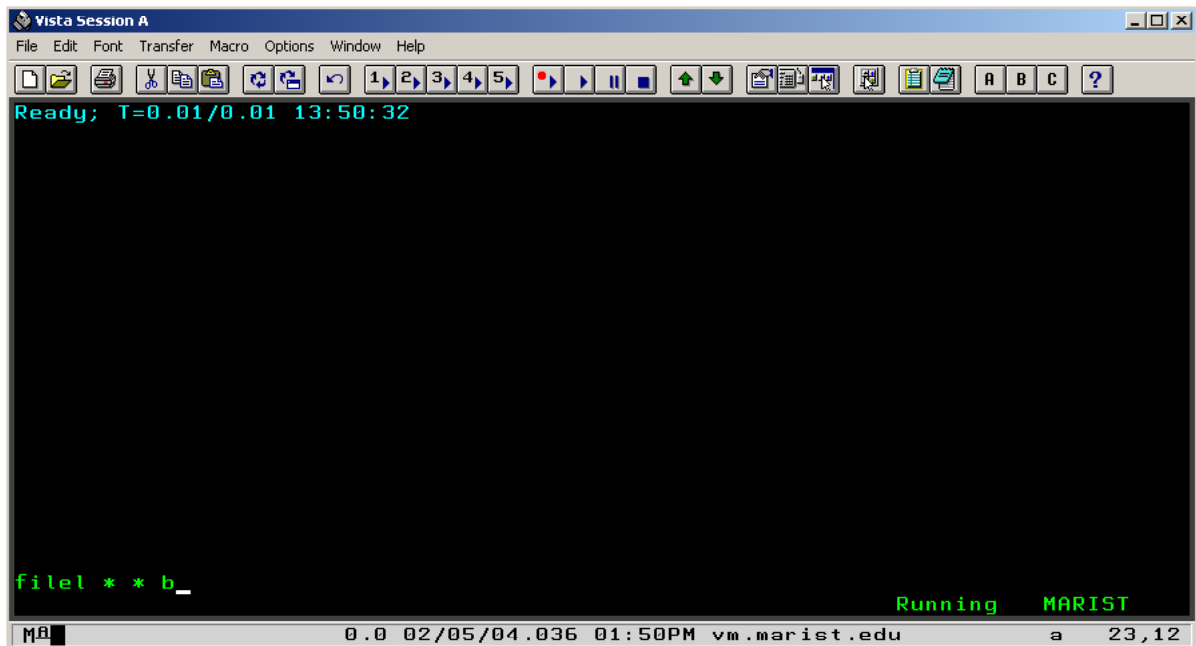

# Using the FILELIST Command

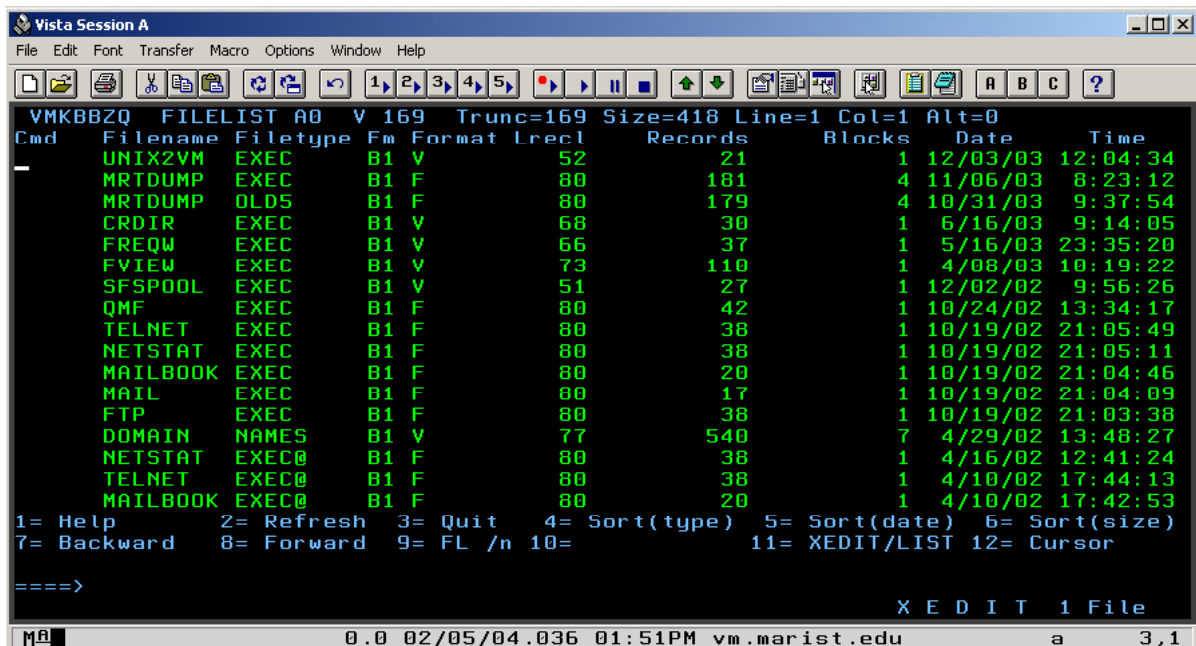

# Using the FILELIST Command

```
Ready; T=0.01/0.01 13:51:57

filelist dirlist * * _

Running MARIST
```

# Using the FILELIST Command

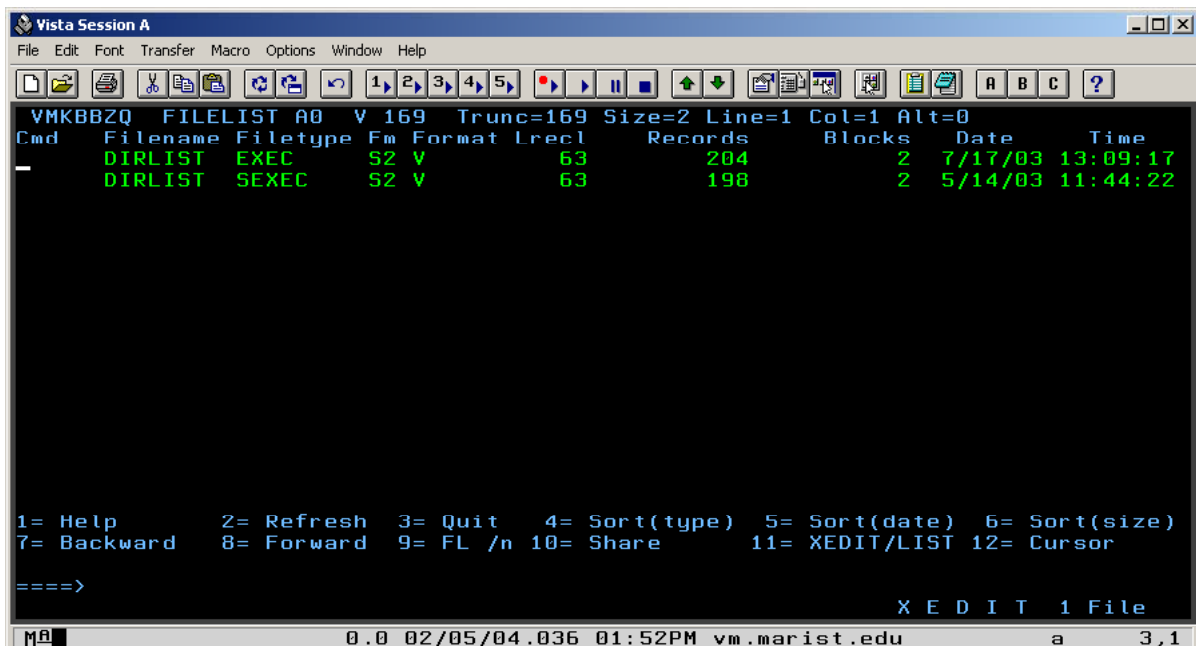

```
VMKBBZQ FILELIST A0 V 169 Trunc=169 Size=2 Line=1 Col=1 Alt=0
Cmd  Filename  Filetype  Fm  Format  Lrecl  Records  Blocks  Date      Time
-   -         -         -   -       -      -        -      -        -
DIRLIST EXEC    S2 V    63      204     2    7/17/03 13:09:17
DIRLIST SEXEC   S2 V    63      198     2    5/14/03 11:44:22

1= Help      2= Refresh   3= Quit     4= Sort(type) 5= Sort(date) 6= Sort(size)
7= Backward  8= Forward   9= FL /n   10= Share     11= XEDIT/LIST 12= Cursor

====>

X E D I T 1 File
```

# Filelist Commands continued

- Delete files:
  - Enter 'ERASE' on the cmd line next to the file you wish to erase
- Copy files:
  - Type 'copy / *new\_filename type mode*'. This is a useful tool
- Rename files:
  - Type 'rename / *new\_file\_info*'.
- Important Keys:
  - PF3 – Exits from most interactive commands
  - PF7 – scrolls the Page Up
  - PF8 – scrolls the Page Down

## Displaying the Contents of a File

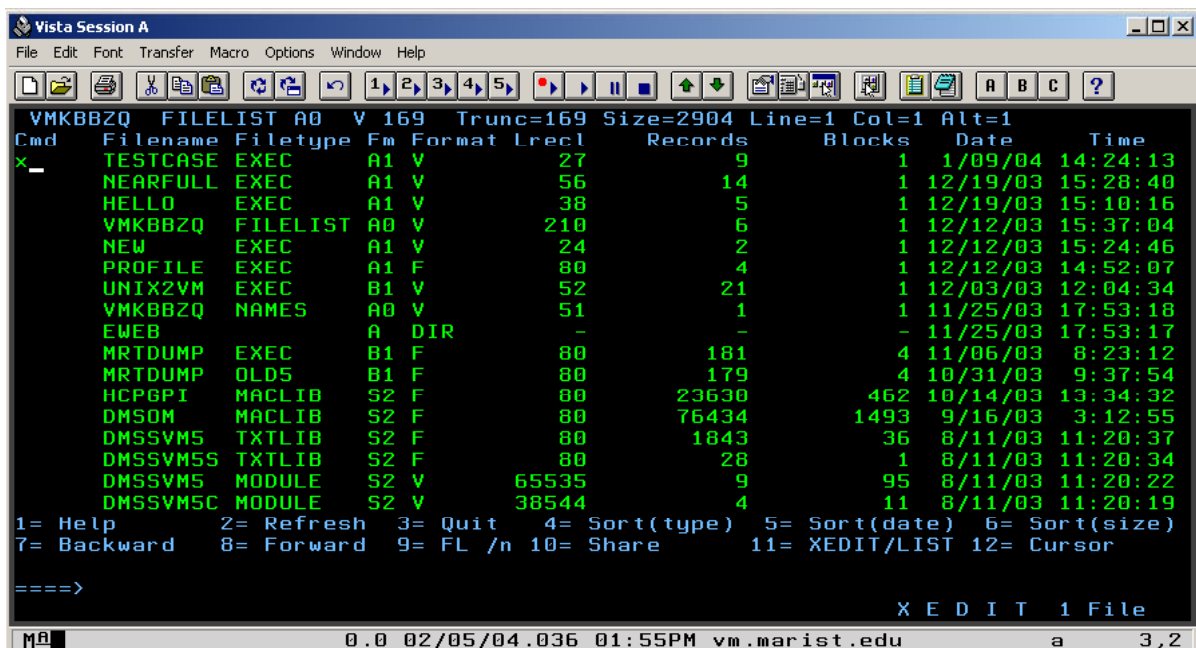

```
Vista Session A
File Edit Font Transfer Macro Options Window Help
[Icons]
VMKBBZQ FILELIST A0 V 169 Trunc=169 Size=2904 Line=1 Col=1 Alt=1
Cmd Filename Filetype Fm Format Lrecl Records Blocks Date Time
x- TESTCASE EXEC A1 V 27 9 1 1/09/04 14:24:13
NEARFULL EXEC A1 V 56 14 1 12/19/03 15:28:40
HELLO EXEC A1 V 38 5 1 12/19/03 15:10:16
VMKBBZQ FILELIST A0 V 210 6 1 12/12/03 15:37:04
NEW EXEC A1 V 24 2 1 12/12/03 15:24:46
PROFILE EXEC A1 F 80 4 1 12/12/03 14:52:07
UNIX2VM EXEC B1 V 52 21 1 12/03/03 12:04:34
VMKBBZQ NAMES A0 V 51 1 1 11/25/03 17:53:18
EWEB A DIR - - 11/25/03 17:53:17
MRTDUMP EXEC B1 F 80 181 4 11/06/03 8:23:12
MRTDUMP OLDS B1 F 80 179 4 10/31/03 9:37:54
HCPGPI MACLIB S2 F 80 23630 462 10/14/03 13:34:32
DMSOM MACLIB S2 F 80 76434 1493 9/16/03 3:12:55
DMSSVM5 TXTLIB S2 F 80 1843 36 8/11/03 11:20:37
DMSSVM5S TXTLIB S2 F 80 28 1 8/11/03 11:20:34
DMSSVM5 MODULE S2 V 65535 9 95 8/11/03 11:20:22
DMSSVM5C MODULE S2 V 38544 4 11 8/11/03 11:20:19
1= Help 2= Refresh 3= Quit 4= Sort(type) 5= Sort(date) 6= Sort(size)
7= Backward 8= Forward 9= FL /n 10= Share 11= XEDIT/LIST 12= Cursor
====>
X E D I T 1 File
M 0.0 02/05/04.036 01:55PM vm.marist.edu a 3,2
```

# After Displaying the File

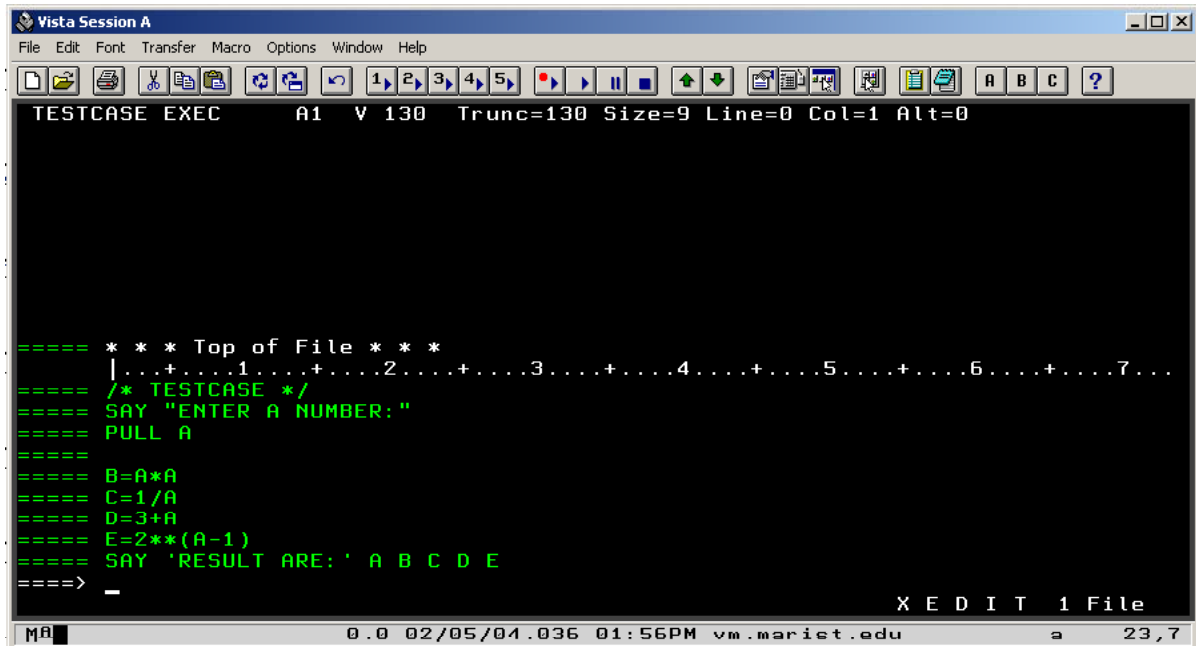

```
TESTCASE EXEC      A1  V 130  Trunc=130  Size=9  Line=0  Col=1  Alt=0

==== * * * Top of File * * *
|...+...1...+...2...+...3...+...4...+...5...+...6...+...7...
==== /* TESTCASE */
==== SAY "ENTER A NUMBER:"
==== PULL A
====
==== B=A*A
==== C=1/A
==== D=3+A
==== E=2*(A-1)
==== SAY 'RESULT ARE: ' A B C D E
====> -
```

The status bar at the bottom of the terminal shows "X E D I T 1 File" and the system information "0.0 02/05/04.036 01:56PM vm.marist.edu a 23,7".

# Copying a File From FILELIST

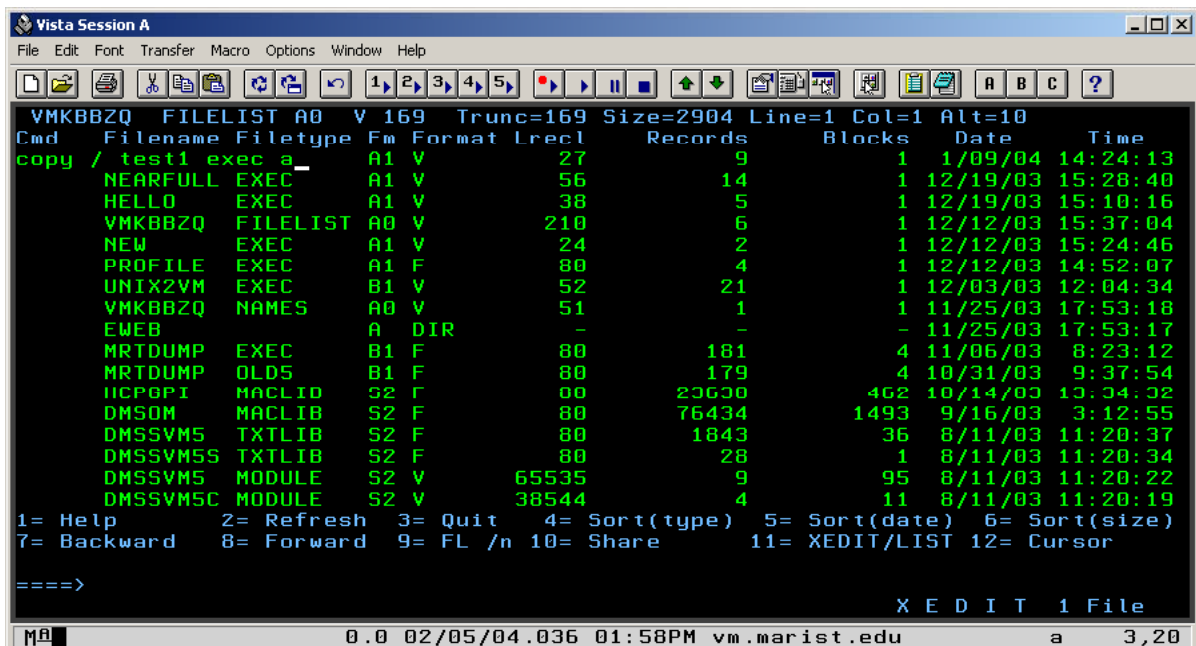

Cmd	Filename	Filetype	Fm	Format	Lrecl	Records	Blocks	Date	Time
copy /	test1	exec	A1	V	27	9	1	1/09/04	14:24:13
	NEARFULL	EXEC	A1	V	56	14	1	12/19/03	15:28:40
	HELLO	EXEC	A1	V	38	5	1	12/19/03	15:10:16
	VMKBBZQ	FILELIST	A0	V	210	6	1	12/12/03	15:37:04
	NEW	EXEC	A1	V	24	2	1	12/12/03	15:24:46
	PROFILE	EXEC	A1	F	80	4	1	12/12/03	14:52:07
	UNIX2VM	EXEC	B1	V	52	21	1	12/03/03	12:04:34
	VMKBBZQ	NAMES	A0	V	51	1	1	11/25/03	17:53:18
	EWEB		A	DIR	-	-	-	11/25/03	17:53:17
	MRTDUMP	EXEC	B1	F	80	181	4	11/06/03	8:23:12
	MRTDUMP	OLDS	B1	F	80	179	4	10/31/03	9:37:54
	HICPGPI	MACLIB	S2	F	00	23630	462	10/14/03	13:34:32
	DMSOM	MACLIB	S2	F	80	76434	1493	9/16/03	3:12:55
	DMSSVM5	TXTLIB	S2	F	80	1843	36	8/11/03	11:20:37
	DMSSVM5S	TXTLIB	S2	F	80	28	1	8/11/03	11:20:34
	DMSSVM5	MODULE	S2	V	65535	9	95	8/11/03	11:20:22
	DMSSVM5C	MODULE	S2	V	38544	4	11	8/11/03	11:20:19

1= Help 2= Refresh 3= Quit 4= Sort(type) 5= Sort(date) 6= Sort(size)  
7= Backward 8= Forward 9= FL /n 10= Share 11= XEDIT/LIST 12= Cursor

====>

# After Copying the File

```
Vista Session A
File Edit Font Transfer Macro Options Window Help
[Icons]
VMKBBZQ FILELIST A0 V 169 Trunc=169 Size=2905 Line=1 Col=1 Alt=2926
Cmd Filename Filetype Fm Format Lrecl Records Blocks Date Time
TEST1 EXEC A1 V 27 9 1 2/05/04 13:58:54
TESTCASE EXEC A1 V 27 9 1 1/09/04 14:24:13
NEARFULL EXEC A1 V 56 14 1 12/19/03 15:28:40
HELLO EXEC A1 V 38 5 1 12/19/03 15:10:16
VMKBBZQ FILELIST A0 V 210 6 1 12/12/03 15:37:04
NEW EXEC A1 V 24 2 1 12/12/03 15:24:46
PROFILE EXEC A1 F 80 4 1 12/12/03 14:52:07
UNIX2VM EXEC B1 V 52 21 1 12/03/03 12:04:34
VMKBBZQ NAMES A0 V 51 1 1 11/25/03 17:53:18
EWEB A DIR - - 11/25/03 17:53:17
MRTDUMP EXEC B1 F 80 181 4 11/06/03 8:23:12
MRTDUMP OLDS D1 F 00 179 4 10/31/03 9:37:54
HCPGPI MACLIB S2 F 80 23630 462 10/14/03 13:34:32
DMSOM MACLIB S2 F 80 76434 1493 9/16/03 3:12:55
DMSSVM5 TXTLIB S2 F 80 1843 36 8/11/03 11:20:37
DMSSVM5S TXTLIB S2 F 80 28 1 8/11/03 11:20:34
DMSSVM5 MODULE S2 V 65535 9 95 8/11/03 11:20:22
1= Help 2= Refresh 3= Quit 4= Sort(type) 5= Sort(date) 6= Sort(size)
7= Backward 8= Forward 9= FL /n 10= Share 11= XEDIT/LIST 12= Cursor
====>
X E D I T 1 File
0.0 02/05/04.036 01:59PM vm.marist.edu a 3,1
```

# Renaming a File From FILELIST

```
Vista Session A
File Edit Font Transfer Macro Options Window Help
[Icons]
VMKBBZQ FILELIST A0 V 169 Trunc=169 Size=2905 Line=1 Col=1 Alt=2926
Cmd Filename Filetype Fm Format Lrecl Records Blocks Date Time
rename / test2 exec a_ A1 V 27 9 1 2/05/04 13:58:54
TESTCASE EXEC A1 V 27 9 1 1/09/04 14:24:13
NEARFULL EXEC A1 V 56 14 1 12/19/03 15:28:40
HELLO EXEC A1 V 38 5 1 12/19/03 15:10:16
VMKBBZQ FILELIST A0 V 210 6 1 12/12/03 15:37:04
NEW EXEC A1 V 24 2 1 12/12/03 15:24:46
PROFILE EXEC A1 F 80 4 1 12/12/03 14:52:07
UNIX2VM EXEC B1 V 52 21 1 12/03/03 12:04:34
VMKBBZQ NAMES A0 V 51 1 1 11/25/03 17:53:18
EWEB A DIR - - 11/25/03 17:53:17
MRTDUMP EXEC B1 F 80 181 4 11/06/03 8:23:12
MRTDUMP OLDS D1 F 00 179 4 10/31/03 9:37:54
HCPGPI MACLIB S2 F 80 23630 462 10/14/03 13:34:32
DMSOM MACLIB S2 F 80 76434 1493 9/16/03 3:12:55
DMSSVM5 TXTLIB S2 F 80 1843 36 8/11/03 11:20:37
DMSSVM5S TXTLIB S2 F 80 28 1 8/11/03 11:20:34
DMSSVM5 MODULE S2 V 65535 9 95 8/11/03 11:20:22
1= Help 2= Refresh 3= Quit 4= Sort(type) 5= Sort(date) 6= Sort(size)
7= Backward 8= Forward 9= FL /n 10= Share 11= XEDIT/LIST 12= Cursor
====>
X E D I T 1 File
0.0 02/05/04.036 02:00PM vm.marist.edu a 3,22
```

# Renaming a File From FILELIST

```
Vista Session A
File Edit Font Transfer Macro Options Window Help
[Icons]
VMKBBZQ FILELIST A0 V 169 Trunc=169 Size=2905 Line=1 Col=1 Alt=2934
Cmd Filename Filetype Fm Format Lrecl Records Blocks Date Time
* TEST1 EXEC A1 V ** Discarded, Renamed, or Relocated **
TESTCASE EXEC A1 V 27 9 1 1/09/04 14:24:13
NEARFULL EXEC A1 V 56 14 1 12/19/03 15:28:40
HELLO EXEC A1 V 38 5 1 12/19/03 15:10:16
VMKBBZQ FILELIST A0 V 210 6 1 12/12/03 15:37:04
NEW EXEC A1 V 24 2 1 12/12/03 15:24:46
PROFILE EXEC A1 F 80 4 1 12/12/03 14:52:07
UNIX2VM EXEC B1 V 52 21 1 12/03/03 12:04:34
VMKBBZQ NAMES A0 V 51 1 1 11/25/03 17:53:18
EWEB A DIR - - 11/25/03 17:53:17
MRTDUMP EXEC B1 F 80 181 4 11/06/03 8:23:12
MRTDUMP OLDS B1 F 80 179 4 10/31/03 9:37:54
HCPGPI MACLIB S2 F 80 23630 462 10/14/03 13:34:32
DMSOM MACLIB S2 F 80 76434 1493 9/16/03 3:12:55
DMSSVM5 TXTLIB S2 F 80 1843 36 8/11/03 11:20:37
DMSSVM5S TXTLIB S2 F 80 28 1 8/11/03 11:20:34
DMSSVM5 MODULE S2 V 65535 9 95 8/11/03 11:20:22
1= Help 2= Refresh 3= Quit 4= Sort(type) 5= Sort(date) 6= Sort(size)
7= Backward 8= Forward 9= FL /n 10= Share 11= XEDIT/LIST 12= Cursor
====>
X E D I T 1 File
0.0 02/05/04.036 02:01PM vm.marist.edu a 3,1
```

# Renaming a File From FILELIST

```
Vista Session A
File Edit Font Transfer Macro Options Window Help
[Icons]
VMKBBZQ FILELIST A0 V 169 Trunc=169 Size=2905 Line=1 Col=1 Alt=5841
Cmd Filename Filetype Fm Format Lrecl Records Blocks Date Time
- TEST2 EXEC A1 V 27 9 1 2/05/04 13:58:54
TESTCASE EXEC A1 V 27 9 1 1/09/04 14:24:13
NEARFULL EXEC A1 V 56 14 1 12/19/03 15:28:40
HELLO EXEC A1 V 38 5 1 12/19/03 15:10:16
VMKBBZQ FILELIST A0 V 210 6 1 12/12/03 15:37:04
NEW EXEC A1 V 24 2 1 12/12/03 15:24:46
PROFILE EXEC A1 F 80 4 1 12/12/03 14:52:07
UNIX2VM EXEC B1 V 52 21 1 12/03/03 12:04:34
VMKBBZQ NAMES A0 V 51 1 1 11/25/03 17:53:18
EWEB A DIR - - 11/25/03 17:53:17
MRTDUMP EXEC B1 F 80 181 4 11/06/03 8:23:12
MRTDUMP OLDS B1 F 80 179 4 10/31/03 9:37:54
HCPGPI MACLIB S2 F 80 23630 462 10/14/03 13:34:32
DMSOM MACLIB S2 F 80 76434 1493 9/16/03 3:12:55
DMSSVM5 TXTLIB S2 F 80 1843 36 8/11/03 11:20:37
DMSSVM5S TXTLIB S2 F 80 28 1 8/11/03 11:20:34
DMSSVM5 MODULE S2 V 65535 9 95 8/11/03 11:20:22
1= Help 2= Refresh 3= Quit 4= Sort(type) 5= Sort(date) 6= Sort(size)
7= Backward 8= Forward 9= FL /n 10= Share 11= XEDIT/LIST 12= Cursor
====>
X E D I T 1 File
0.0 02/05/04.036 02:02PM vm.marist.edu a 3,1
```

# Deleting a File From FILELIST

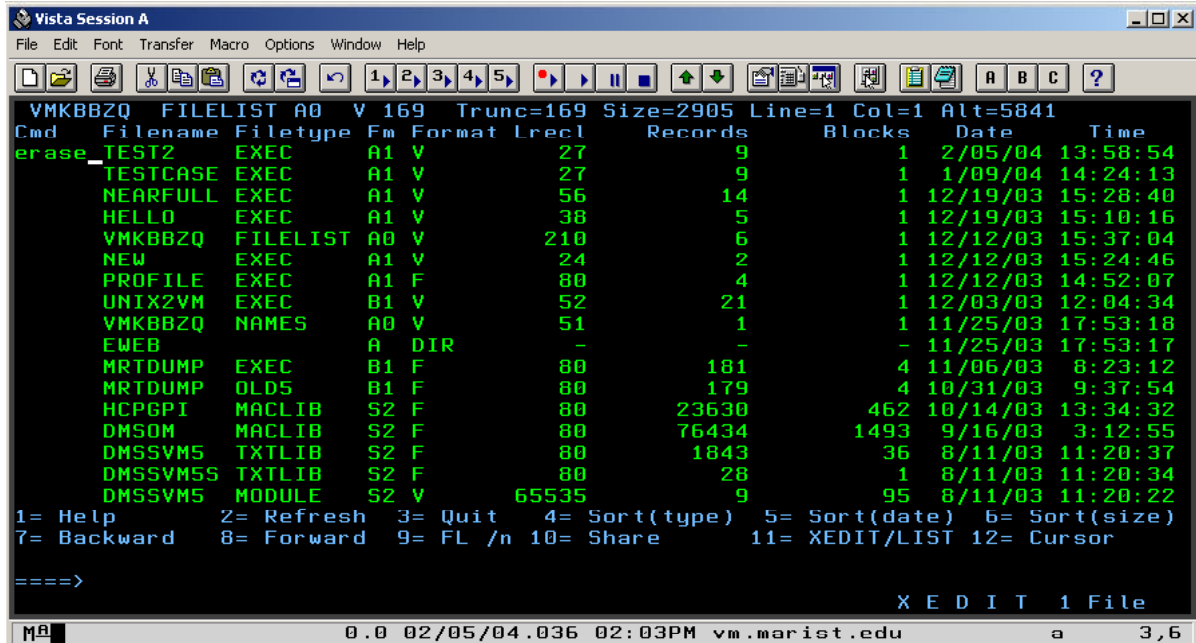

Vista Session A

```
File Edit Font Transfer Macro Options Window Help
```

VMKBBZQ FILELIST A0 V 169 Trunc=169 Size=2905 Line=1 Col=1 Alt=5841

Cmd	Filename	Filetype	Fm	Format	Lrecl	Records	Blocks	Date	Time
erase	TEST2	EXEC	A1	V	27	9	1	2/05/04	13:58:54
	TESTCASE	EXEC	A1	V	27	9	1	1/09/04	14:24:13
	NEARFULL	EXEC	A1	V	56	14	1	12/19/03	15:28:40
	HELLO	EXEC	A1	V	38	5	1	12/19/03	15:10:16
	VMKBBZQ	FILELIST	A0	V	210	6	1	12/12/03	15:37:04
	NEW	EXEC	A1	V	24	2	1	12/12/03	15:24:46
	PROFILE	EXEC	A1	F	80	4	1	12/12/03	14:52:07
	UNIX2VM	EXEC	B1	V	52	21	1	12/03/03	12:04:34
	VMKBBZQ	NAMES	A0	V	51	1	1	11/25/03	17:53:18
	EWEB		A	DIR	-	-	-	11/25/03	17:53:17
	MRTDUMP	EXEC	B1	F	80	181	4	11/06/03	8:23:12
	MRTDUMP	OLDS	B1	F	80	179	4	10/31/03	9:37:54
	HCPGPI	MACLIB	S2	F	80	23630	462	10/14/03	13:34:32
	DMSOM	MACLIB	S2	F	80	76434	1493	9/16/03	3:12:55
	DMSSVM5	TXTLIB	S2	F	80	1843	36	8/11/03	11:20:37
	DMSSVM5S	TXTLIB	S2	F	80	28	1	8/11/03	11:20:34
	DMSSVM5	MODULE	S2	V	65535	9	95	8/11/03	11:20:22

1= Help 2= Refresh 3= Quit 4= Sort(type) 5= Sort(date) 6= Sort(size)  
7= Backward 8= Forward 9= FL /n 10= Share 11= XEDIT/LIST 12= Cursor

====>

X E D I T 1 File

0.0 02/05/04.036 02:03PM vm.marist.edu a 3,6

# Deleting a File From FILELIST

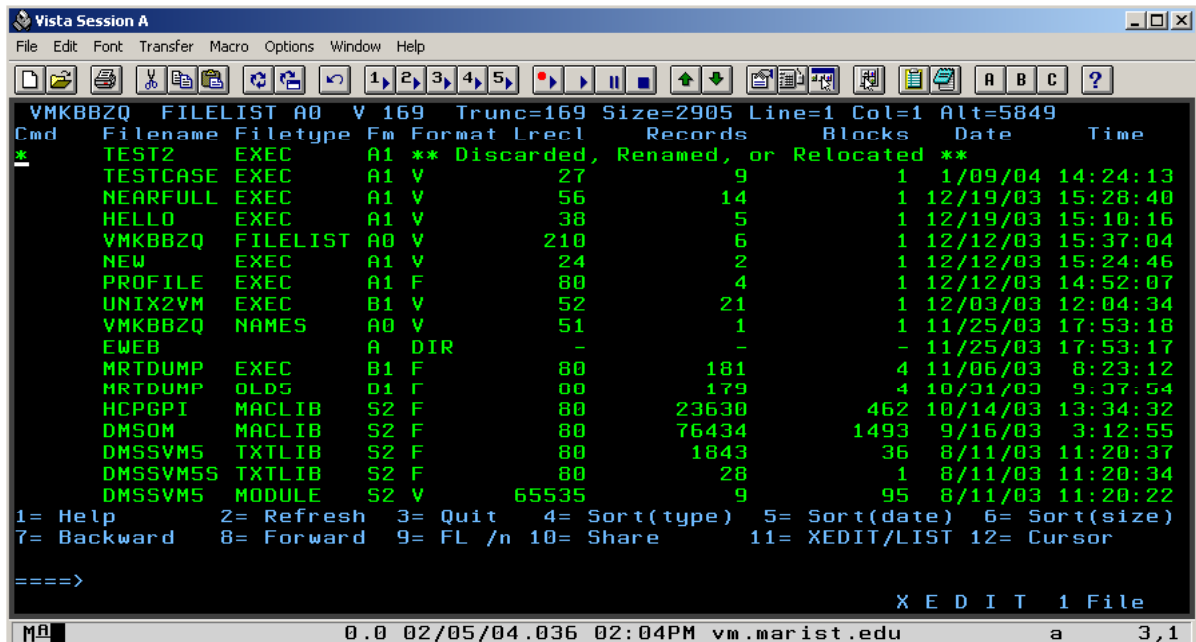

Vista Session A

```
File Edit Font Transfer Macro Options Window Help
```

VMKBBZQ FILELIST A0 V 169 Trunc=169 Size=2905 Line=1 Col=1 Alt=5849

Cmd	Filename	Filetype	Fm	Format	Lrecl	Records	Blocks	Date	Time
*	TEST2	EXEC	A1	** Discarded, Renamed, or Relocated **	27	9	1	1/09/04	14:24:13
	TESTCASE	EXEC	A1	V	27	9	1	1/09/04	14:24:13
	NEARFULL	EXEC	A1	V	56	14	1	12/19/03	15:28:40
	HELLO	EXEC	A1	V	38	5	1	12/19/03	15:10:16
	VMKBBZQ	FILELIST	A0	V	210	6	1	12/12/03	15:37:04
	NEW	EXEC	A1	V	24	2	1	12/12/03	15:24:46
	PROFILE	EXEC	A1	F	80	4	1	12/12/03	14:52:07
	UNIX2VM	EXEC	B1	V	52	21	1	12/03/03	12:04:34
	VMKBBZQ	NAMES	A0	V	51	1	1	11/25/03	17:53:18
	EWEB		A	DIR	-	-	-	11/25/03	17:53:17
	MRTDUMP	EXEC	B1	F	80	181	4	11/06/03	8:23:12
	MRTDUMP	OLDS	D1	F	80	179	4	10/31/03	9:37:54
	HCPGPI	MACLIB	S2	F	80	23630	462	10/14/03	13:34:32
	DMSOM	MACLIB	S2	F	80	76434	1493	9/16/03	3:12:55
	DMSSVM5	TXTLIB	S2	F	80	1843	36	8/11/03	11:20:37
	DMSSVM5S	TXTLIB	S2	F	80	28	1	8/11/03	11:20:34
	DMSSVM5	MODULE	S2	V	65535	9	95	8/11/03	11:20:22

1= Help 2= Refresh 3= Quit 4= Sort(type) 5= Sort(date) 6= Sort(size)  
7= Backward 8= Forward 9= FL /n 10= Share 11= XEDIT/LIST 12= Cursor

====>

X E D I T 1 File

0.0 02/05/04.036 02:04PM vm.marist.edu a 3,1

# Deleting a File From FILELIST

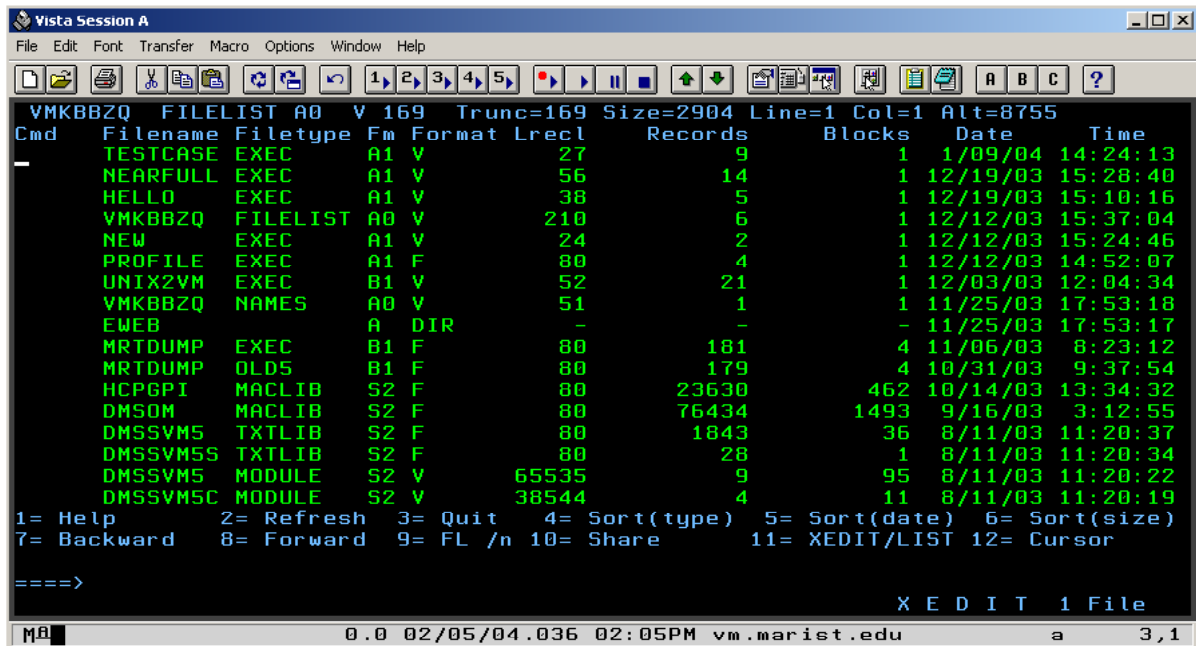

```
VMKBBZQ FILELIST A0 V 169 Trunc=169 Size=2904 Line=1 Col=1 Alt=8755
Cmd  Filename Filetype Fm Format Lrecl  Records  Blocks  Date  Time
-
TESTCASE EXEC      A1 V      27      9      1  1/09/04 14:24:13
NEARFULL EXEC      A1 V      56     14      1 12/19/03 15:28:40
HELLO    EXEC      A1 V      38      5      1 12/19/03 15:10:16
VMKBBZQ FILELIST A0 V     210     6      1 12/12/03 15:37:04
NEW      EXEC      A1 V      24      2      1 12/12/03 15:24:46
PROFILE  EXEC      A1 F      80      4      1 12/12/03 14:52:07
UNIX2VM EXEC      B1 V     52     21      1 12/03/03 12:04:34
VMKBBZQ NAMES  A0 V      51      1      1 11/25/03 17:53:18
EWEB     A DIR      -      -      - 11/25/03 17:53:17
MRTDUMP EXEC      B1 F      80     181     4 11/06/03  8:23:12
MRTDUMP OLDS   B1 F      80     179     4 10/31/03  9:37:54
HCPGPI  MACLIB  S2 F      80    23630   462 10/14/03 13:34:32
DMSOM   MACLIB  S2 F      80   76434  1493  9/16/03  3:12:55
DMSSVM5 TXTLIB  S2 F      80   1843    36  8/11/03 11:20:37
DMSSVM5S TXTLIB  S2 F      80      28     1  8/11/03 11:20:34
DMSSVM5  MODULE  S2 V    65535     9    95  8/11/03 11:20:22
DMSSVM5C MODULE  S2 V    38544     4    11  8/11/03 11:20:19

1= Help      2= Refresh  3= Quit    4= Sort(type) 5= Sort(date) 6= Sort(size)
7= Backward 8= Forward  9= FL /n 10= Share   11= XEDIT/LIST 12= Cursor

====>

X E D I T 1 File

0.0 02/05/04.036 02:05PM vm.marist.edu a 3,1
```

# Understanding how to use help files

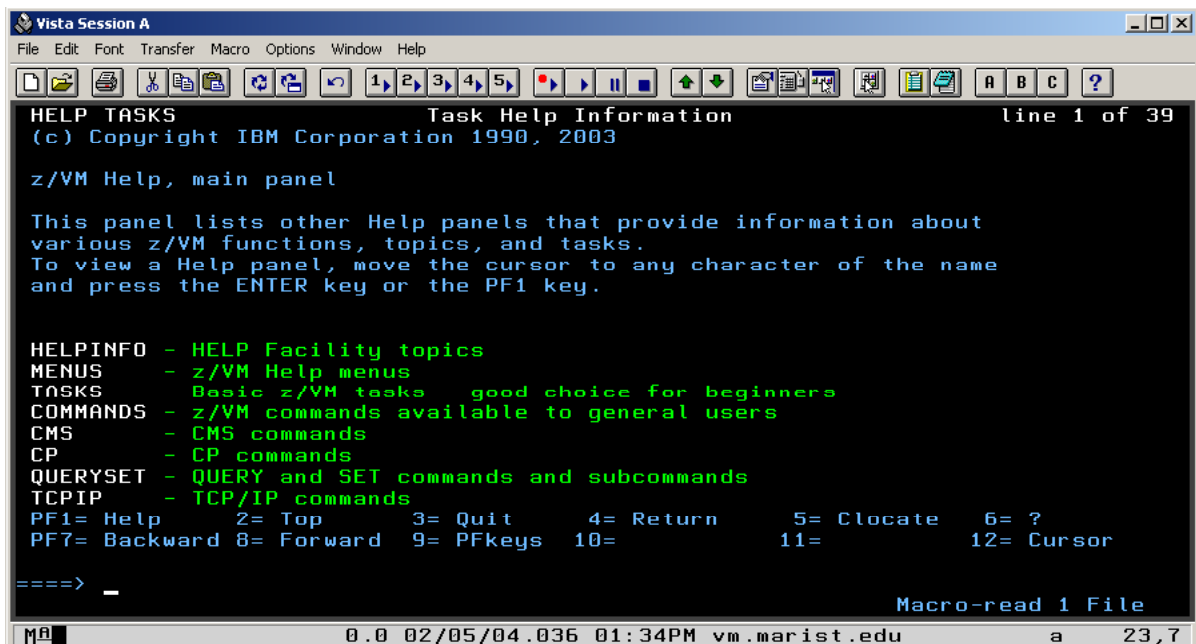

```
HELP TASKS Task Help Information line 1 of 39
(c) Copyright IBM Corporation 1990, 2003

z/VM Help, main panel

This panel lists other Help panels that provide information about
various z/VM functions, topics, and tasks.
To view a Help panel, move the cursor to any character of the name
and press the ENTER key or the PF1 key.

HELPIFNO - HELP Facility topics
MENUS    - z/VM Help menus
TASKS    - Basic z/VM tasks good choice for beginners
COMMANDS - z/VM commands available to general users
CMS      - CMS commands
CP       - CP commands
QUERYSET - QUERY and SET commands and subcommands
TCP/IP   - TCP/IP commands
PF1= Help      2= Top      3= Quit    4= Return    5= Clocate   6= ?
PF7= Backward 8= Forward  9= PFkeys 10=         11=         12= Cursor

====>

Macro-read 1 File

0.0 02/05/04.036 01:34PM vm.marist.edu a 23,7
```

# Understanding how to use help files

```
Vista Session A
File Edit Font Transfer Macro Options Window Help
HELP TASKS Task Help Information line 1 of 39
(c) Copyright IBM Corporation 1990, 2003

z/VM Help, main panel

This panel lists other Help panels that provide information about
various z/VM functions, topics, and tasks.
To view a Help panel, move the cursor to any character of the name
and press the ENTER key or the PF1 key.

HELPIFNO - HELP Facility topics
MENUS - z/VM Help menus
TASKS - Basic z/VM tasks - good choice for beginners
COMMANDS - z/VM commands available to general users
CMS - CMS commands
CP - CP commands
QUERYSET - QUERY and SET commands and subcommands
TCP/IP - TCP/IP commands
PF1= Help 2= Top 3= Quit 4= Return 5= Clocate 6= ?
PF7= Backward 8= Forward 9= PFkeys 10= 11= 12= Cursor

====>
Macro-read 1 File
0.0 02/05/04.036 01:33PM vm.marist.edu a 16,3
```

# Understanding how to use help files

```
Vista Session A
File Edit Font Transfer Macro Options Window Help
CMS MENU Menu Help Information line 1 of 43
(c) Copyright IBM Corporation 1990, 2003

Help for CMS commands

To view a Help panel, move the cursor to any character of the name
and press the ENTER key or the PF1 key.
An asterisk (*) preceding the name indicates a MENU panel.
A colon (:) preceding the name indicates a TASK panel.

*BORDER CMSBATCH DROPBUF GLOBALV NAMES RO SVCTrace
*CMSQUERY CMSSERV DSERV GLOBALV NETDATA RSERV SYNMSG
*CMSSET COMpare Edit GRANT NETLCHVT RT SYNonym
*CMSUTIL CONV2WD ERASE HB NOTE RTNDrop SYSWATCH
*EDIT CONWAIT ESERV Help NUCXDROP RTNLoad TAPE
*FILESERV COPYfile ESTATE HELPCONV NUCXLOAD RTNMap TAPEMAC
*OPENVM CP ESTATEW HI NUCXMAP RTNState TAPPDS
*OSHELL CREate ETRACE HO OPNMSG RUN TE
PF1= Help 2= Top 3= Quit 4= Return 5= Clocate 6= ?
PF7= Backward 8= Forward 9= PFkeys 10= 11= 12= Cursor

====> -
Macro-read 2 Files
0.0 02/05/04.036 01:32PM vm.marist.edu a 23,7
```

# Conclusion

This short presentation showed you how to log on and off, and gave you a quick overview of how to reach the help files. The CMS FILELIST command and display is easy to navigate with a little practice.